

ELEVATION

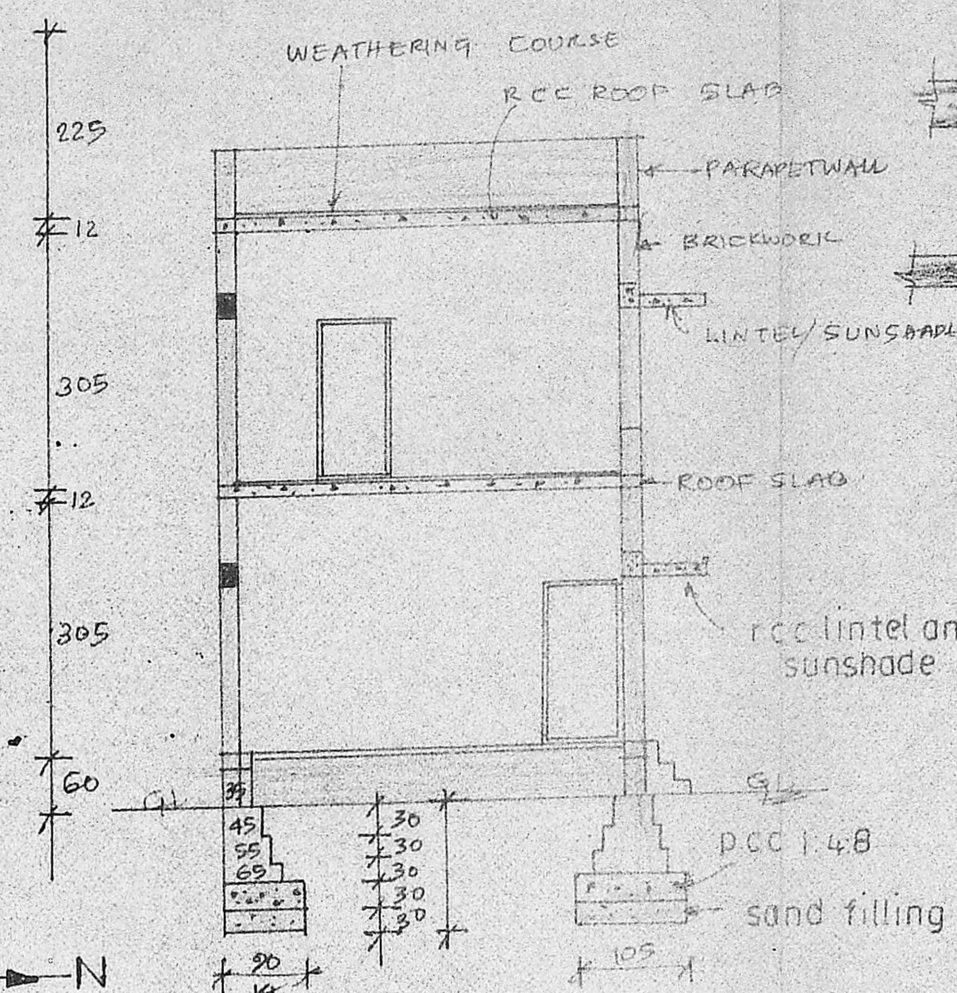

SECTION - AB

KEY PLAN
NOT TO SCALE

Planning Permit No. A/402/90
APPROVED
 SUBJECT TO THE CONDITIONS IN THIS OFFICE LETTER.
 No. A2/3263/90 Date 10-4-90
 T. P. 1014/90
 FOR MEMBER SECRETARY
 MADRAS METROPOLITAN DEVELOPMENT AUTHORITY
 MADRAS 600008

proposed construction of a residential building at t.s.no,73/2, block.no.6, of saidapet, d.n.144. MADRAS.

reference

d	door	3'-6" X 7'-0"
d	door	3'-0" X 6'-6"
d	door	2'-6" X 6'-0"
w	window	4'-0" X 4'-0"
w ₁	window	3'-0" X 4'-0"
v	ventilator	2'-0" X 3'-0"
v ₁	ventilator	3'-0" X 3'-0"
j	jally window	5'-0" X 10'-0"

21-3-90
 27-2-90
 12-13-190

scale: 1/8" (1:100)

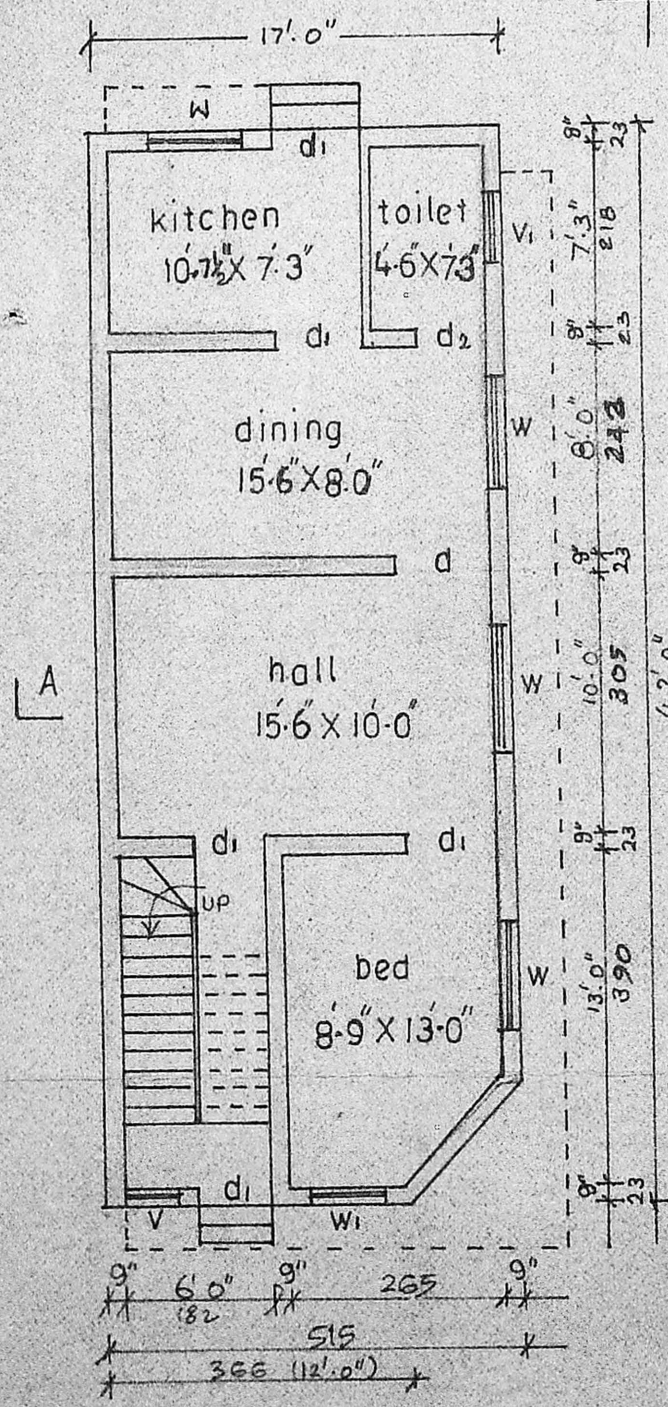

G. FLOOR PLAN

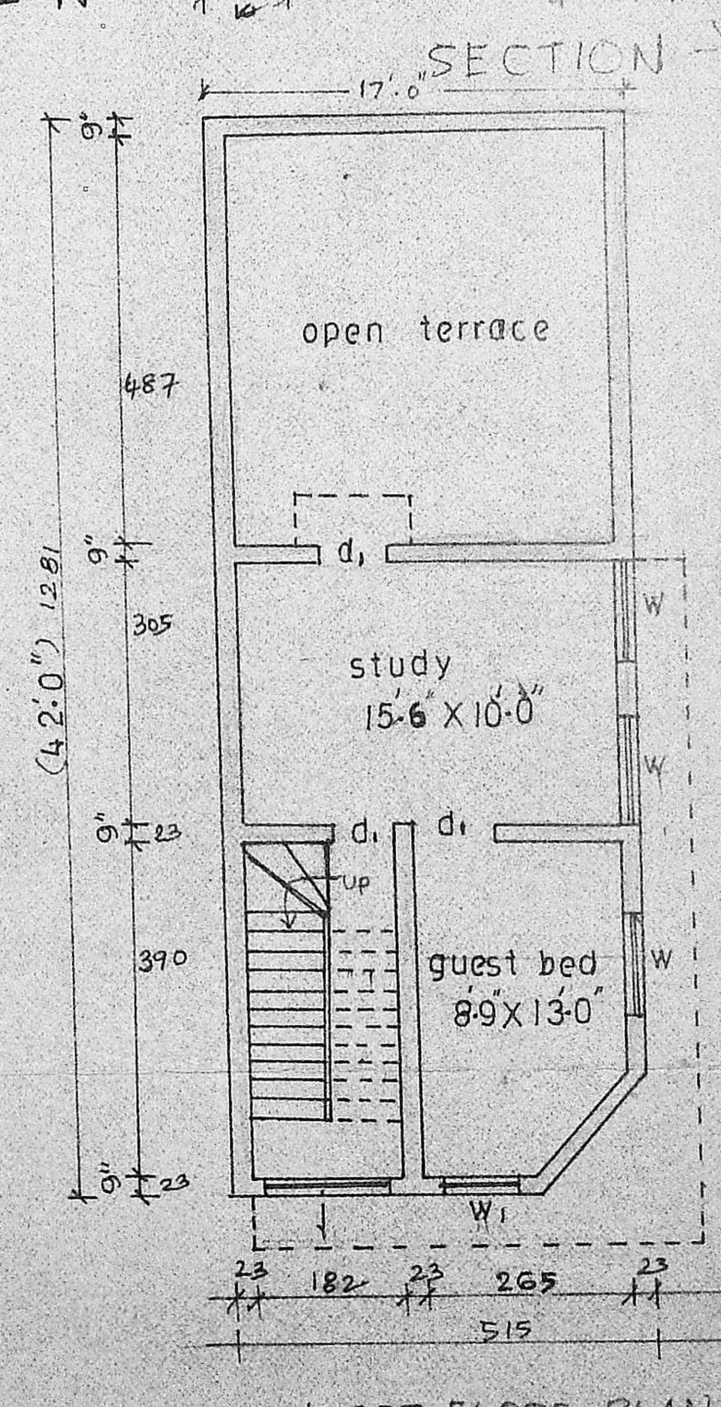

FIRST FLOOR PLAN

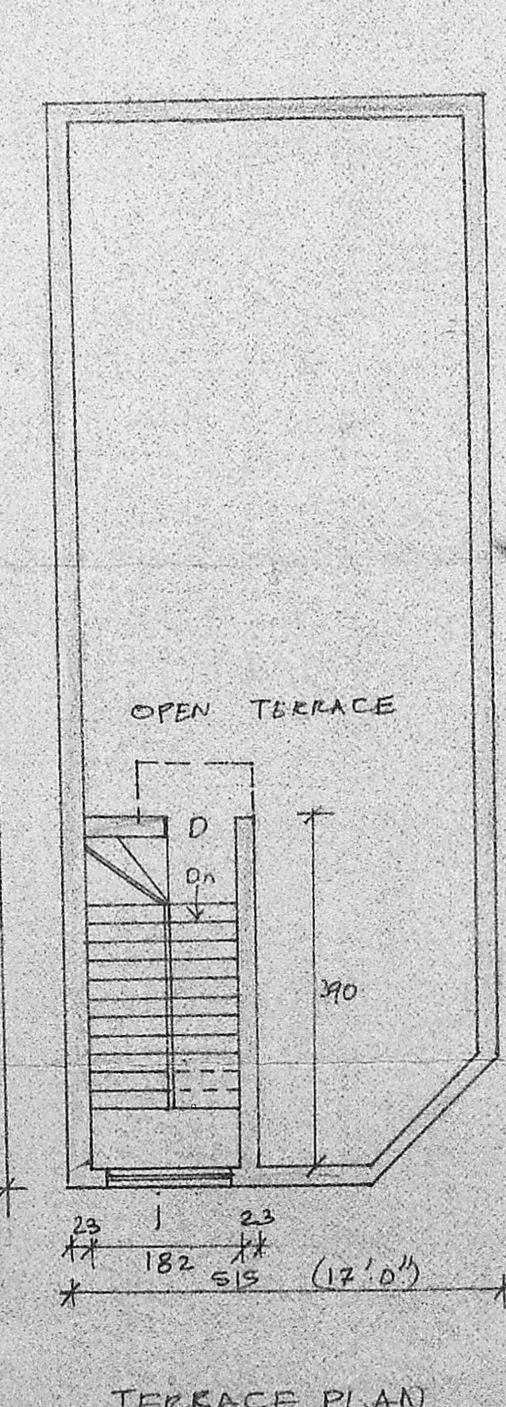

TERRACE PLAN

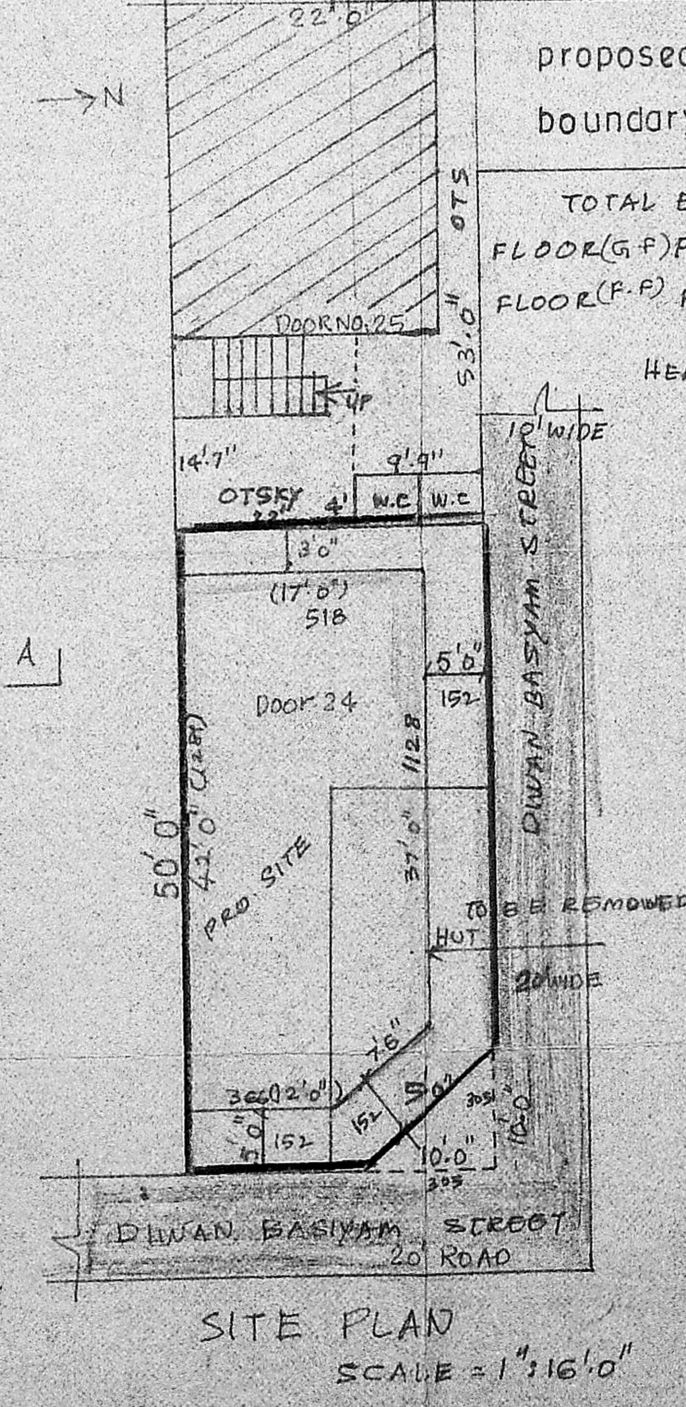

SITE PLAN
SCALE = 1" = 16'0"

proposed	road
boundary	existing
TOTAL EXTENT: 1100 SQFT / 102.23 M ²	
FLOOR (G.F) PLINTH: 701.29 / 65.20 M ²	
FLOOR (F.F) PLINTH: 416.73 / 38.73 M ²	
HEAD ROOM: 108.75 / 10.10 M ²	

S. D. Vardhe
 signature of owner

M. Dhakshinaamurthy
 M. DHAKSHINAAMURTHY, D.C.E.
 Consulting Civil Engineer
 LICENSED SURVEYOR
 CORPORATION OF MADRAS
 ALANDUR MUNICIPALITY
 NO-25, SOUTH USMAN ROAD
 T. NAGAR, MADRAS-600 017

licensed surveyor